Large Five Bedroom House - Ideal For Sharers

Brighton, United Kingdom

1 5 1

Price £ 3,300



Large Five Bedroom House - Ideal For Sharers

Brighton, United Kingdom

1 5 1

Price £ 3,300





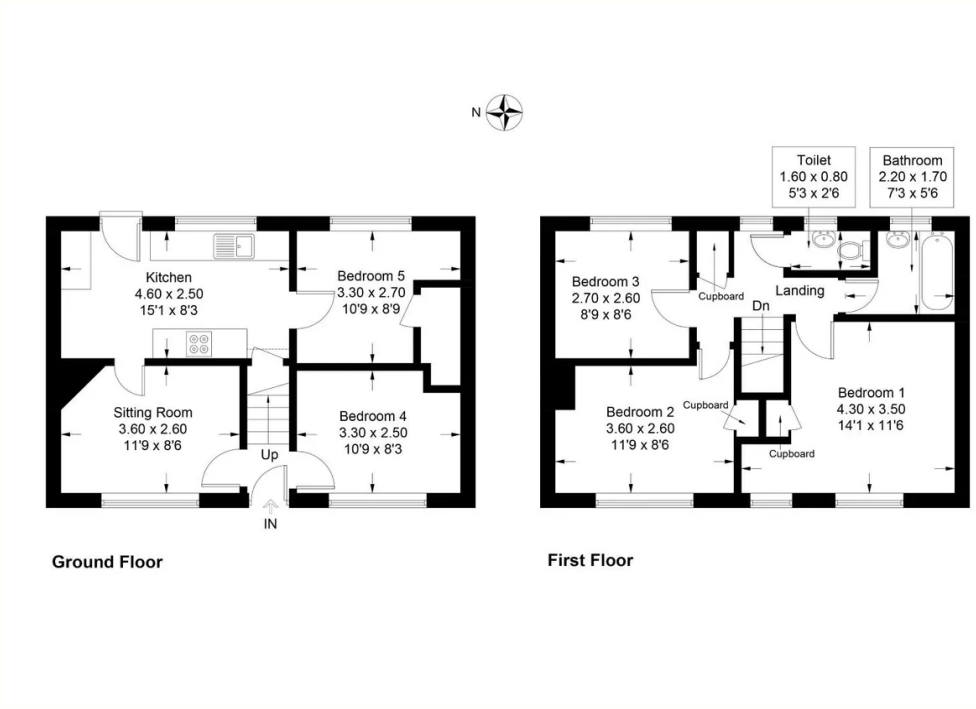



Large Five Bedroom House - Ideal For Sharers

Brighton, United Kingdom

1 5 1

Price £ 3,300

About this listing

About this property: - Superfast BT Full Fibre 900 Mbps Five Double Bedroom Bathroom Plus Separate WC Sought-After Location for Students A Stone's Throw from Brighton University Frequent Buses to City Centre & Sussex UniversityA five bedroom semi-detached house.Great location for students within a stone's throw of Brighton University, just up from Lewes Road, with frequent buses into the city centre and also to the Sussex University campus at Falmer.Generously sized accommodation which consists of five double bedrooms, lounge, separate kitchen, shower room and separate WC.Well-maintained gardens to both front and rear.Approach:Front garden with lawn and paving, fenced and hedged boundaries.Entrance Hall:Stairs ascend to first floor.Lounge (3.60m x 2.60m (11'9" x 8'6"))Window to front.Kitchen (4.60m x 2.50m (15'1" x 8'2"))Range of units at eye and base level, worktops with tiled splashbacks, built-in oven, gas hob with extractor hood over, stainless steel sink with mixer tap and drainer.Two Fidge/Freezers, Washing Machine, Dryer, Dishwasher, door to rear garden.Bedroom (3.30m x 2.50m (10'9" x 8'2"))Window to front.Bedroom (3.30m x 2.70m (10'9" x 8'10"))Window to rear, built-in cupboard.First Floor Landing:Entrance to loft, built-in cupboard housing 'Worcester' boiler.Bedroom (3.60m x 2.60m (11'9" x 8'6"))Window to front, built-in cupboard.Bedroom (2.70m x 2.60m (8'10" x 8'6"))Window to rear.Bedroom (4.30m x 3.50m (14'1" x 11'5"))Windows to front, built-in cupboard.Bathroom:Fully tiled, panel-enclosed bath with electric shower over, shower screen and wash basin.Separate Wc:Low-level WC, wash basin.Rear Garden:Generous sized, backing onto allotments.Mainly laid to lawn with mature shrubs and small trees, fenced boundaries and gated side access.Sutable for both families and shareres.

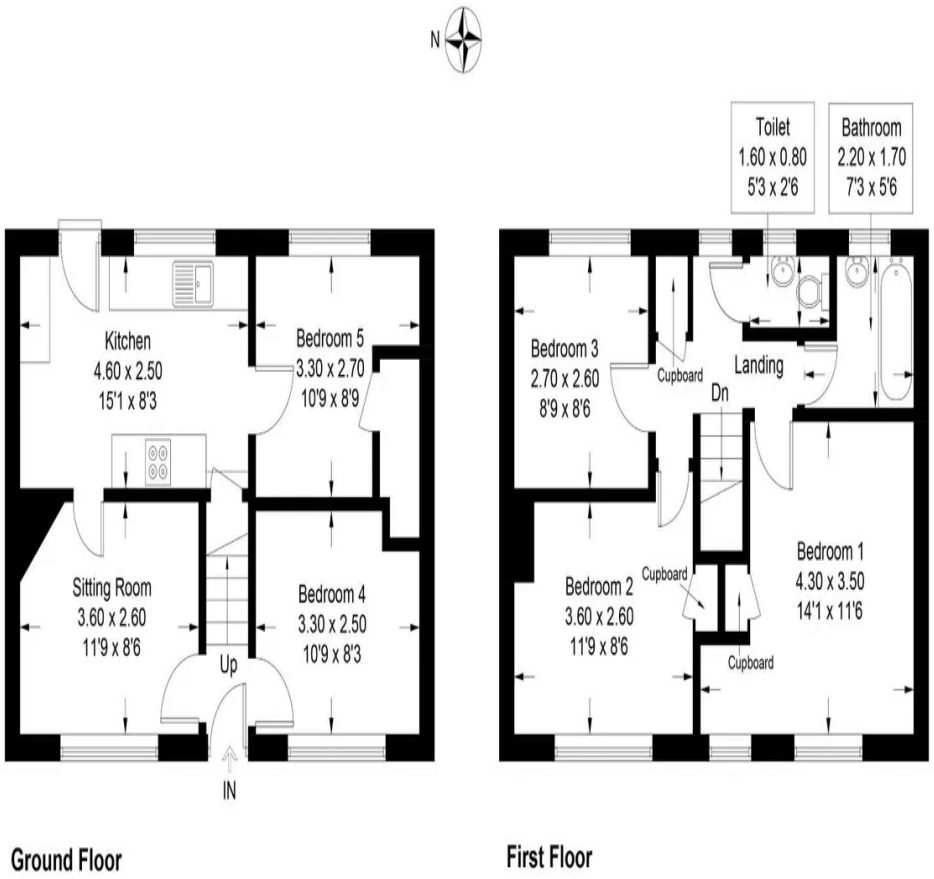

Large Five Bedroom House - Ideal For Sharers

Brighton, United Kingdom

1 5 1

Price £ 3,300

Features

- Back Garden
- Dryer
- Free WIFI
- Front Garden
- UPVC Double Glazing
- Dishwasher
- Fiber Internet
- Fridge/Freezer
- Gas Central Heating
- Washing Machine

Rental Information

Residential

Rent Payable
3300.00

Let Type
12 Months

FEES & DEPOSIT

Deposit	**3,087.00**
Council Tax	**2,184.00**

Large Five Bedroom House - Ideal For Sharers

Brighton, United Kingdom

1 5 1

Price £ 3,300

Enquire

GWHESQ

United Kingdom

More Information

View on website **Listing Search**

Viewing strictly by appointment

Published: Oct 2025

Listing Ref: SAB5BN2

Listing Status: RENT, ROOMS ONLY, RENTED

Important Notice: U-Sellbest and their clients, give notice that: 1. They are not authorized to make or give any representations or warranties in relation to the listing either here or elsewhere, either on their own behalf or on behalf of their clients or otherwise. 2. Any measurements or distances are approximate. The text, images, and plans are for guidance only and do not necessarily represent the actual state of the listing. It should not be assumed that the listing has all necessary planning, building regulation, or other consents, and U-Sellbest has not tested any services, equipment, or facilities. Purchasers must satisfy themselves by inspection or otherwise. Please note that this text is not meant to be legally binding, and you should make your own research regarding any details before you enter into any business or purchase activity.